國立臺灣師範大學教師違反送審教師資格規定及違反學術倫理與誠信案件處理作業流程(106 年 11 月 22 日第 119 次校務會議修正通過)

National Taiwan Normal University Procedures Governing Faculty Violations of Qualification Review Regulations, Academic Ethics, and Integrity (Last Amended on November 22, 2017)

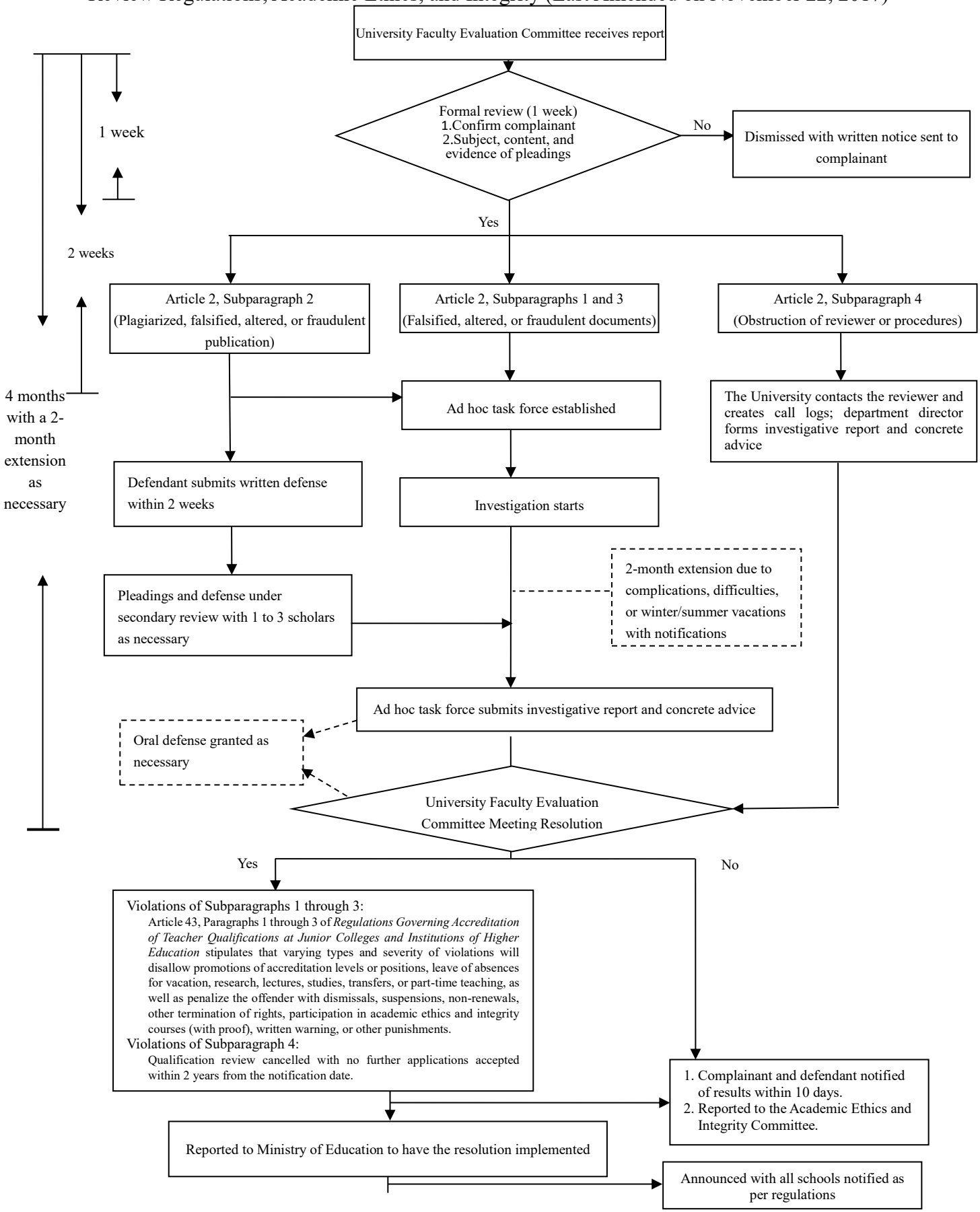

Notes: 1. Dismissals, suspensions, and non-renewals approved by the Faculty Evaluation Committee meetings at all levels shall be submitted to the Ministry of Education for approval.

2. Pleadings processed shall be reported to the Academic Ethics and Integrity Committee every semester.

This English translation is provided for reference only. The Chinese version shall prevail in case of any discrepancies between the English and Chinese versions.